Edoardo Di Giovanni

No 1 IN B♭

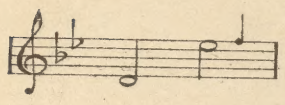

No 2 IN C

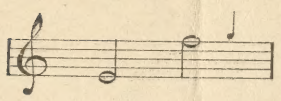

No 3 IN D

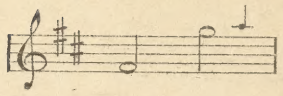

ROSES OF PICARDY

SONG

WORDS BY

FRED. E. WEATHERLY

MUSIC BY

HAYDN WOOD

WAR PRICE 1/9 NET. CASH
(60 ¢)

WAR 2/- NET
PRICE 2/- CASH
CHAPPELL & CO. LTD.

CHAPPELL & Co LTD.
50, NEW BOND STREET, LONDON, W.

MELBOURNE:
THE AUDITORIUM,
COLLINS STREET.

NEW YORK:
41, EAST 34TH STREET.

TORONTO
347, YONGE STREET.

Copyright, MCMXVI, by Chappell & Co Ltd.

Haydn Wood

6758

ROSES OF PICARDY.

Song.

Words by
FRED. E. WEATHERLY.

Music by
HAYDN WOOD.

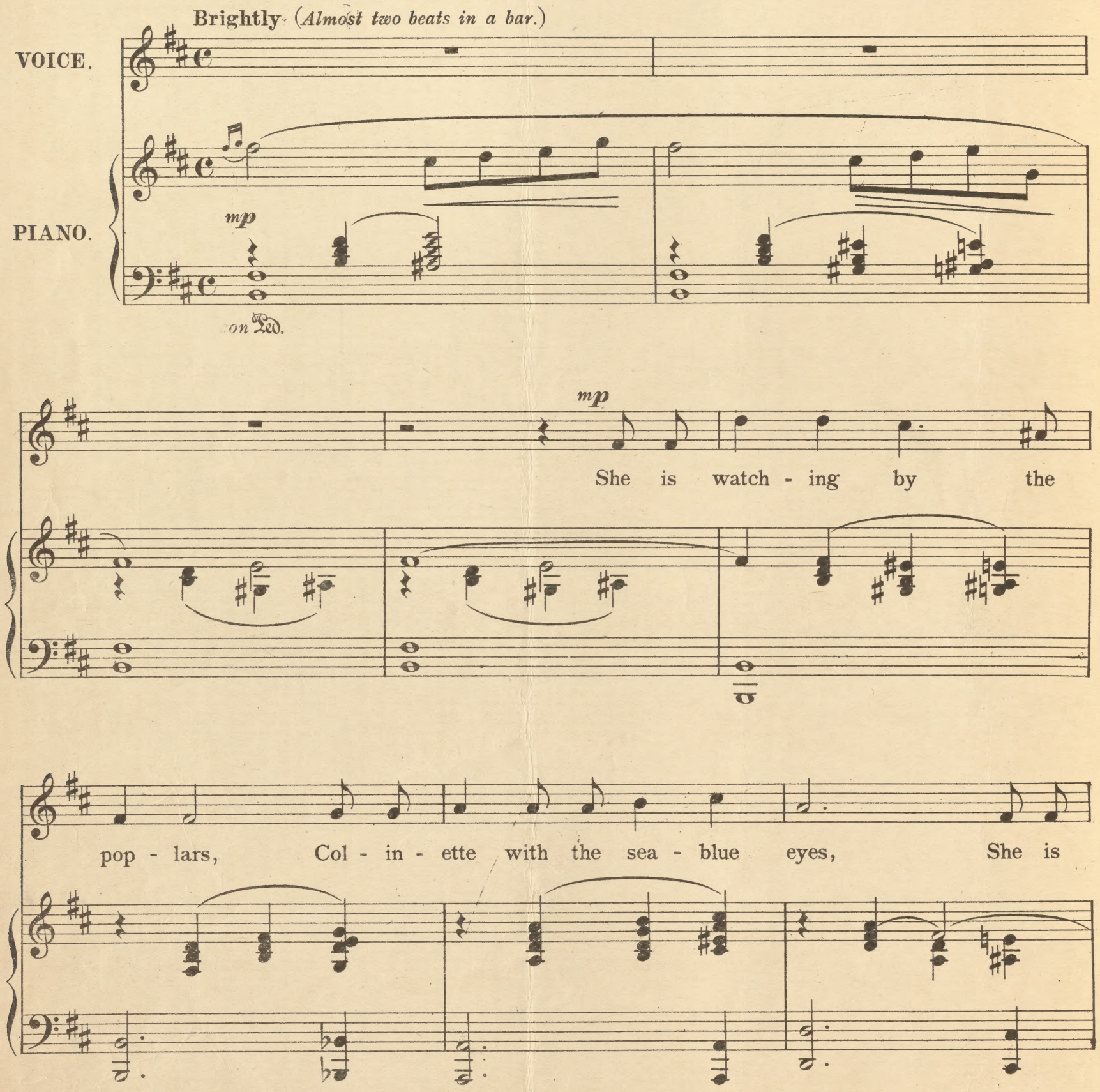

Copyright, MCMXVI, by Chappell & Co. Ltd.

watch - ing and long - ing and wait - ing Where the long white road - way

colla voce

lies. And a song stirs in the si - lence, As the

wind in the boughs a - bove, She lis - tens and starts and

p *poco meno mosso*

p *poco meno mosso*

mp

trem - bles, 'Tis the first lit - tle song of love:-

poco rit.

poco rit.

Cut —

pp *Slowly.*

"Ro - ses are shin - ing in Pi - car - dy, in the hush of the sil - ver

Slowly. *pp*

dew, *mf* Ro - ses are flow'r - ing in Pi - car - dy, but there's

mf

nev - er a rose like you! *p* And the ro - ses will die with the

p

sum - mer - time, and our roads may be far a - part, *cresc.* *f* But there's

cresc.

poco largamente

one rose that dies not in Pi - car - dy! 'tis the rose that I keep in my

f *poco larg.*

rit.

rit.

heart!" Tempo primo. And the

mp

mp

years fly on for ev - er, Till the sha - dows veil their skies, But he

loves to hold her lit - tle hands, And look in her sea - blue eyes. And she

colla voce

sees the road by the pop - lars, Where they met in the by - gone

p *poco meno mosso*

years, For the first lit - tle song of the ro - ses Is the

p *poco meno mosso*

poco rit.

last lit - tle song she hears:- "Ro - ses are shin - ing in

pp *Slowly*

colla voce

poco rit.

Slowly.

pp

Pi - car - dy, in the hush of the sil - ver dew,

mf

Ro - ses are flow'r - ing in Pi - car - dy, but there's nev - er a rose like

mf

p

you! And the ro - ses will die with the sum-mer-time, and our

p

roads may be far a - part, But there's one rose that dies not in

f *poco largamente*

cresc.

f poco larg.

rit. *ff* *a tempo*

Pi - car - dy! 'tis the rose that I keep in my heart!"

rit. *colla voce* *ff a tempo*

Ped. * Ped. *

Chappell & Co.'s Ballad Concert Successes

The Compass of the first Key only is given; from this the Compass of the other Keys can be easily found.

	Compass of 1st Key	Sung by
LIZA LEHMANN.		
Dame Durden. B♭, C, & D	G to E♭2	*Miss Louise Dale*
Daddy's sweetheart. F, G, & B♭	C to C	*Miss Ruth Vincent and Miss Blanche Tomlin*
Didn't you know? C & E♭	D to F	*Miss Mignon Nevada*
Evensong. B♭2 & C	C to F	*Miss Louise Dale*
Fly away, pretty moth. E♭2 & F	C to F	*Miss Dora Labbette*
Good morning, Brother Sunshine. A, C, & E♭	A to D	*Miss Louise Dale*
Magdalen at Michael's Gate. G mi., A mi., & B mi.	D to F	*Mme. Melba, Miss Mignon Nevada, and Mme. Ada Crossley*
Morning. E♭, D♭2, & E♭	E♭ to E♭	
"Oh, bother!" sang the thrush. B♭, C, & D	D to E♭	*Miss Louise Dale*
There are fairies at the bottom of our garden. D♭ & E♭2	C to F	
Thoughts have wings. D♭, E♭, & F	C to E♭	*Miss Carmen Hill*
'Tis the hour of farewell. G, A♭2, & B♭	B to D	*Miss Carmen Hill*
MAUDE VALERIE WHITE.		
Marching along. G & A	D to D	*Mr. Kennerley Rumford*
Old Gray Fox (The). F & G	C to D	*Mr. Kennerley Rumford*
So we'll go no more a-roving. C, D♭, & E	C to E	*Miss Agnes Nicholls and Mr. Gervase Elwes*
Spring has come (The). C, D, & E♭	C to E	*Miss Agnes Nicholls*
Three Little Songs (Low, Medium, and High):		
1. When the Swallows	A to E	*Mr. Kennerley Rumford*
2. A Memory 3. Let us Forget	C to E	
TERESA DEL RIEGO.		
Happy Song. D, E♭, & F	D to F	*Miss Carmen Hill*
Harvest. D & E♭	B to E	*Mme. Kirkby Lunn*
Hills of Clare (The). E♭	C to E♭2	*Mme. Kirkby Lunn*
In Exile. B♭ & C	C to F	*Mr. Gervase Elwes*
La Vie est Vaine (A Song of Life). D♭, E♭, & F	B♭ to D♭	*Signor Lenghi-Cellini*
‡Life's Recompense. C, D, & F	G to D	*Mme. Kirkby Lunn*
Little Brown Bird. D♭, E♭2, & F	D♭2 to E♭	*Mme. Kirkby Lunn*
My Castles. C & E♭2	C to E	
My Gentle Child. A♭ & B♭	C to E♭	*Mme. Ada Crossley*
‡Noël. D	A to F	*Mme. Clara Butt*
†O dry those tears. E, F, G, & A	B to D♯	
‡Reason (The). F, G, & A♭	B♭2 to E	*Miss Carmen Hill*
Shadow March. D & F	A to D	*Miss Margaret Cooper*
Sink, red sun. D & F	A to F	*Mme. Ada Crossley*
Slave Song. D mi., E mi., F mi., & G mi.	C♯ to D	*Miss Amy Castles*
Thank God for a garden. F, A♭, & B♭2	A to D	*Mme. Ada Crossley*
FRANCO LEONI.		
Birth of Morn (The). E♭, F, & G	E♭ to E♭	*Mr. Kennerley Rumford*
Coolan Dhu. D mi., E mi., & F mi.	C♯ to E	*Miss Carmen Hill*
In Sympathy. C, D, & E	C to E	*Mr. Ben Davies*
ERNEST NEWTON.		
Drum-Major (The). F & G	C to D	*Mr. Charles Tree*
Love's Echo. F, G, & A	C to F	*Miss Ruth Vincent*
NOEL JOHNSON.		
Gray Days. F, G, & A♭	C to D	*Miss Carmen Hill*
Two Songs (First Set) (Low, Medium, & High):		
1. The Rose	D♭ to D♭	
2. The River and the Sea	C to D♭	
MONTAGUE F. PHILLIPS.		
Beat of a passionate heart (The). B♭2, C, & D♭	B♭2 to E♭	*Miss Clara Butterworth*
Billy and me. D♭	E♭ to A♭	*Miss Clara Butterworth*
Blue Bells. E♭, F, & G	E♭ to G	
Bright good morning (A). E♭, F, & G	B♭2 to F	*Miss Clara Butterworth*
Dream Love (A). C & E♭2	C to F	*Mr. Ben Davies*
Enchanted Forest (The). C & D	C to G	*Miss Clara Butterworth*
Heigh ho! the sunshine. E♭ & F	E♭ to G	*Miss Clara Butterworth*
Hush'd is my Lute. G mi. & B mi.	B to D	*Miss Clara Butterworth*
Maytime Garden (A). D & F	D to F	*Miss Clara Butterworth*
Sing, joyous bird. C & D	D to G	*Miss Clara Butterworth*
Starry Woods. D mi., E mi., & F mi.	C to F	*Miss Clara Butterworth*
Summer Garden (A). B♭ & C	D to G	*Miss Clara Butterworth*
Wake up! D, E♭, & F	D to E	*Miss Clara Butterworth*
Were I a moth. D♭ & E♭	D♭2 to G	*Miss Clara Butterworth*
When April laughs. G, A♭2, & B♭	D to E	*Miss Clara Butterworth*
HARRY S. PEPPER.		
Be brave and smile. D, E♭, & F	B to E	
FRANK BRIDGE.		
Easter Hymn. C & E♭	C to C	*Mme. Ada Crossley*
PAUL A. RUBENS.		
Admiral's Yarn (The). C & D	A to D	*Mr. Peter Dawson*
I don't seem to want you when you're with me. F	C to F	*Miss Margaret Cooper*
I love the moon. C, D♭2, & D	D to E	*Miss Maggie Teyte*
You can't love as I do. D	D to E	*Miss Margaret Cooper*
FRANK E. TOURS.		
Mother o' mine. B♭ & D	C to D	*Mr. Ben Davies*
GEORGE AITKEN.		
Jest her way. B♭, C, & D	C♯ to D	*Miss Margaret Cooper*
Maire, my Girl. C, D, & E	C to E	
F. S. BREVILLE-SMITH.		
Dance of May (The). A & C	C to F	*Miss Louise Dale*
Daybreak. C	C to G	
Gay Cavalier (The). F	A to D	
Song of the Waggoner (The). D	B to E	*Mr. Robert Radford*
There's only one England. C, D♭, & E♭2	G to E	*Mme. Ada Crossley*
Your land and mine. E♭ & F	B♭ to E♭2	
GODFREY NOEL.		
Little Coon knockin'. D	D to F♯	*Miss Margaret Cooper*
WILLIAM G. JAMES.		
Come, gather roses. E♭	E♭ to A♭	
First Cuckoo (The). A♭2	E♭ to A♭2	
MONK GOULD.		
Curfew (The) E♭ & F	A to E♭	
FRANK LAMBERT.		
Come close, Beloved. E♭, F, & G	B♭ to E♭	*Mr. Dalton Baker*
Forethought. F & G	C to E	*Miss Carmen Hill*
‡God's Garden. F, A♭, & B♭	C to D	*Mme. Edna Thornton*
Night has a Thousand Eyes (The). F & A♭	C to C	*Mme. Edna Thornton*
She is far from the land. G, A♭, & C	C to E♭	*Mr. Dalton Baker*
‡Speak but one word. E♭ & F	C♭ to F	*Miss Marie Tempest*
GUY D'HARDELOT.		
Afterwards, Love. B♭, D♭, & E♭	D to D	
Because. A♭, B♭, & C	C to E♭	*Mr. Dalton Baker*
Come. A♭, B♭, C, & D♭	C to C	*Miss Maggie Teyte*
Dawn (The). D♭, E♭, F, & G	A♭ to D♭	*Mme. Melba*
Dewdrop loves the morning (The). C. D♭, & E♭	C to E	*Miss Julia Caroli*
Ici Bas (The Perfect Love). C & E♭	D to E	*Miss Rosina Buckman*
I hid my love. B♭, D♭, & E♭	A to D	*Mr. Charles Tree*
I knew. B♭, D♭, & E♭	A to E♭	*Mr. Walter Hyde*
I know a lovely Garden. E♭, F, & G	D to E♭2	
I think. B♭, C, & D♭	C to E♭	*Mr. Kennerley Rumford*
Little White Town (The). E♭, F, & G	B♭ to E♭	*Mr. Hubert Eisdell*
My message. B♭, D♭, & E♭2	B♭ to D	*Miss Carmen Hill*
Roses of Forgiveness. B♭2, C, & D	B♭2 to E♭2	*Miss Carmen Hill*
Song of Love and June (A). C, D, & F	A to E	*Miss Louise Dale*
Thy voice, beloved. B♭, C, & E♭	B♭ to E♭	*Mme. Ada Crossley and Miss Carmen Hill*
Un Rien (A Word). E♭, F, & G	B♭ to C	*Miss Maggie Teyte*
Wait. E♭, F, & G	C to E♭	*Miss Carmen Hill*
‡Were I with you. D, E♭2, & F	B to D	*Mme. Kirkby Lunn*
When the dream is there. D♭, E♭, & F	B♭2 to E♭	*Miss Carmen Hill*
When you speak to me. E♭, F, G, & A♭	C to E♭	
FLORENCE AYLWARD.		
‡Beloved, it is morn. C, D, & F	C to C	
Khaki Lad (A). G	D to G	*Mr. Charles Tree*
‡†Love's Coronation. E, F, G, & A	B to D	
Morning—and you! F & G	D to G	*Miss Carmen Hill*
Song of the Bow. E, F, & G	B to C	*Mr. Kennerley Rumford*
Thrushes in our glen (The). C	E to A	
Thrush to his love (The). F & G	E to G	
DOROTHY FORSTER.		
Bells of Twilight (The). A♭2, B♭2, & C	C to F	
Bird of June. A, C, & D	B to E	*Miss Louise Dale*
Dearest, I bring you daffodils. D, E♭, & F	D to E	*Miss Alice Esty and Miss Blanche Tomlin*
Happy Hills (The). E♭ & F	B♭ to F	
I heard a sweet song. E♭, F, & G	B♭ to F	*Miss Ruth Vincent*
I wonder if love is a dream. F & A♭2	C to F	*Miss Ruth Vincent and Miss Kathleen Peck*
Little rose-clad window (The). G & B♭	B♭ to F♯	*Miss Carmen Hill*
Love's Golden Hour. E♭2 & G	B♭ to E♭2	
Love's Valley. D, F, & G	A to D	*Miss Ruth Vincent*
Mifanwy. E♭, F, & G	B♭ to E♭	*Miss Carmen Hill*
My heart just broke for you. F	B♭ to F	
Rosamond. F, G, & A♭	C to F	*Mr. Walter Hyde*
Rose in the Bud. B♭, C, D♭, & E♭	G to D	*Miss Carmen Hill*
Take me to Flowerland with you. C, D, & E♭	B♭ to F	*Miss Ruth Vincent*
Were I some star. B♭2, C, & E♭2	B♭2 to E♭	*Mr. Charles Tree*
A. L. (arranged by).		
Lass with the Delicate Air (The) (Arne). E & G	B to E	*Mrs. Helen Trust*
ALMA GOETZ.		
Mélisande in the Wood. B♭ mi., C mi., & D mi.	B♭ to D♭	
LESLIE ELLIOTT.		
On the road to Ballyshee. A mi. & C mi.	A to C	*Miss Ethel Hook and Miss Margaret Balfour*
Summertime Moon. G & A	B to E	*The Composer*
There's a bird in my garden, E♭ & F	B♭ to F	
ETHEL BARNS.		
For thee. A & C	C to E	*Mme. Kirkby Lunn*
Soul of mine. C & D	A to C	*Mme. Kirkby Lunn*
MARJORY HARRISON.		
Liza Brown. F	C to F	*Miss Margaret Cooper*
LILIAN RAY.		
Land of the long ago. D♭, E♭2, F & G	B♭ to D	*Mme. Kirkby Lunn, Miss Ruth Vincent, &c.*
ELLEN TUCKFIELD.		
Underneath the mango tree. F & A♭	C to D	
MARGARET COOPER.		
Agatha Green. E♭	E♭2 to F	*Miss Margaret Cooper*
Catch me! D	D to F♯	*Miss Margaret Cooper*
This hour with you. D & F	A to E	*Miss Carmen Hill*
NORAH BLANEY.		
Skinny Piccaninny. F	C to F	
A. HERBERT BREWER.		
When love is calling. F & A♭	C to D	*Mr. Ben Davies*
H. WALFORD DAVIES.		
Hame. B♭2, C, & D	B♭ to D	*Mme. Edna Thornton*
JACK THOMPSON.		
Your eyes have taught me to love you. B♭2	F to E♭	
ARTHUR BAYNON.		
‡Prayer at Dawn (A). B♭ & C	B♭2 to E♭2	
LORD HENRY SOMERSET.		
Echo. F, G, & A	C to D	
Hush me, O Sorrow. E♭, F, & G	C to F	
TITO MATTEI.		
Dear Heart. C, D, & E♭	C to E♭	
LESLIE STUART.		
Bandolero (The). A♭ & B♭	A♭ to D♭	
ALEC WILSON.		
Day and Night. A♭2, B♭, & C	C to E♭	
Steppin' down along the road. C & D	C to E	*Mr. Fraser Gange*
VERE SMITH.		
Fairyland. B♭	C to F	*Miss Margaret Cooper*
Hello! Martha. C	E to E	*Miss Margaret Cooper*
Ma Dusky Maid. C	D to F	*Miss Margaret Cooper*
T. C. STERNDALE BENNETT.		
Come to town, Miss Brown. D	D to E	*Miss Margaret Cooper*
SIVORI LEVEY.		
Daddy and Babsy. G	G to E	*Miss Margaret Cooper*
He met her on the stairs. D & F	D to E	*Miss Margaret Cooper*
His little Teddy Bear. G	G to D♭2	*Miss Margaret Cooper*
CHARLES SCOTT-GATTY.		
Bobby Dear. G	C♯ to E	*Miss Margaret Cooper*
Hullo! Tu-Tu. G	D to E	*Miss Margaret Cooper*
Janie. C	D to D	*Miss Margaret Cooper*
EDWARD GERMAN.		
Four Jolly Sailormen. C & D	G to E	*Mr. Kennerley Rumford*
Love is meant to make us glad. D♭, E♭, & F	A♭ to E♭	*Miss Margaret Cooper*
O Peaceful England. F	C to E	*Mme. Kirkby Lunn*
Yeomen of England (The). C & D	C to D	*Mr. Kennerley Rumford*
HERMANN LÖHR.		
Any place is Heaven if you are near me. B♭, D, & E♭	B♭2 to D	
Chorus, Gentlemen. F & A♭	C to C♯	*Mr. Dalton Baker*
Eyes that used to gaze in mine. F, A, & C	C to C	*Mr. Kennerley Rumford*
Flow'r of Brittany. F, G, A♭, & B♭	C to D	*Mr. John Booth*
I dream of a garden of sunshine. D♭, E♭, & F	A♭ to D♭2	*Miss Carmen Hill*
If Love had wings. E♭2, F, & G	C to F	
In Love. A♭2, B♭, & C	C to E♭	
It is not because your heart is mine. B♭2, D♭2, & E♭2	B♭2 to D	*Mme. Kirkby Lunn*
I wish I were a tiny bird. D & F	D to F	*Miss Louise Dale*
Life has sent me many roses. E♭, F, & A♭	B♭2 to E♭2	*Mme. Kirkby Lunn*
Little grey home in the West. B♭2, C, D♭2, & E♭	A to D	*Mr. Thorpe Bates*
Little Irish Girl (The). B♭, C, & D	B♭ to D	*Mr. Denham Price*
Over the Hills of Heart's Content. D	E to F	*Miss Winifred Barnes*
Ringers (The). F, G, & A♭	C to C	*Mr. Kennerley Rumford*
Rose of my heart. B♭, C, D♭, & E♭	B♭ to D	*Miss Carmen Hill*
Sunshine and cloud. C, D, & E♭	B to E	
Two Little Irish Songs (Low, Medium, and High):		
1. To my first love	C to D	
2. You'd better ask me	D to D	
Unmindful of the roses. F, A♭, & C	C to C	*Mme. Kirkby Lunn*
Village Band (The). B♭ & C	B♭ to D	*Mr. Fraser Gange*
Voices of Eventide. C, E♭, & F	C to D	*Mme. Kirkby Lunn*
When Jack and I were children. D, E, & F	D to D	*Mme. Hortense Paulsen and Mme. Florence Daly*
When the World's a garden again. C, D, & E♭	C to E	
Where my caravan has rested. E♭2, F, & A♭2	C to E♭	*Mr. Kennerley Rumford*
HAYDN WOOD.		
Dear hands that gave me violets. C, D, & E♭2	C to D	*Miss Carmen Hill*
I bring you joy. F, G, & A♭	C to F	*Miss Dorothy Court*
It is only a tiny garden. C & E♭	C to E	*Miss Carmen Hill*
Khaki and gold. B♭ & C	B♭2 to D	*Mr. Charles Tree*
Love goes gathering roses. F & A♭	C to F	*Miss Louise Dale*
Love's garden of roses. F, G, & B♭	C to D	*Mr. Ben Davies*
O Flower Divine. E♭, F, & A♭2	B to E♭2	*Mr. Hubert Eisdell*
Roses of Picardy. B♭, C, & D	D to E♭	*Mr. Joseph Cheetham*
When you are lonely. D & F	B to E	
F. PAOLO TOSTI.		
*Beauty's Eyes. C, E♭, E, & G	A to C	*Mr. Dalton Baker*
My Dreams. B♭, C, D♭, & E♭	D to E♭	*Mr. Ben Davies*
Venetian Song. B♭, D♭, E♭, & F	B♭ to C	
S. LIDDLE.		
Because of you. F & A♭	E♭ to F	
When Snowdrops ring. C & D	B to E	*Mme. Stralia*
W. H. SQUIRE.		
Jolly Sailor (The). D & E♭	A to E	
Three for Jack. F & G	B♭ to D	*Mr. Kennerley Rumford*
KENNEDY RUSSELL.		
At Santa Barbara. G, A, & B♭	D to D	*Mr. Peter Dawson*
Blue Dragoons (The). B♭2, C, & D	B♭ to D	*Mr. Thorpe Bates*
Lochleven. A♭, B♭, & C	B♭2 to E♭	*Miss Carmen Hill*
Young Tom o' Devon. A♭2, B♭2, & C	A♭ to E♭2	*Mr. Charles Tree*
SIDNEY JONES.		
Come out in April. G	D to A	
CHARLES WILLEBY.		
Heap of Rose-leaves (A). A♭, B♭2, & C	A♭ to E♭2	*Miss Ethel Hook*
HAMISH MAC GUNN.		
Lie there, my lute. A♭2 & B♭2	A♭ to E♭	*Mme. Kirkby Lunn*
One Lone Star. C & D	C♯ to F	*Mr. Gervase Elwes*
GRAHAM PEEL.		
Early morning (The). E♭2, F, G, & A	A♭2 to E♭	*Miss Agnes Nicholls*
In Summertime on Bredon. E♭ & F	B♭2 to E♭	*Mr. Campbell McInnes*
ERIC COATES.		
Asphodel. G & A	D to E	
Dreams. G	C♯ to G	
Green Hills o' Somerset (The). C	B to E	*Miss Carmen Hill*
Grenadier (The). F, G, & A♭2	C to D	*Mr. Thorpe Bates*
Melanie. A, C, & D♭	B to E	*Mr. Hubert Eisdell*
Our little home. F & G	C to F	*Miss Carmen Hill*
Your Love. F & A	A to F	
NOEL JOHNSON.		
Robin Dale. C & E♭2	B to C	
H. LYALL PHILLIPS.		
Friends again. E♭2 & G	B♭2 to E♭2	*Mme. Ada Crossley and Mr. Charles Tree*
String of Pearls (The). E♭ & G	C to E♭	
THOS. F. DUNHILL.		
Sea Dirge (A). E♭2	D to G	*Mr. Gervase Elwes*
SHERIDAN GORDON.		
A fat li'l' feller wid his mammy's eyes. C, E♭, & G	C to D	*Miss Ruth Vincent*
ANDRÉ MESSAGER.		
Long ago in Alcala. F & A♭	A♭2 to E♭	*Mr. Kennerley Rumford*
HERBERT H. NELSON.		
Windmill (The). B mi. & C mi.	A to D♯	
FREDERICK BEVAN.		
Old Soldier (The). A♭, B♭, & C	B♭ to C	
L. DENZA.		
May Morning (A). D, E♭, F, & G	C to D	*Mr. C. Hayden-Coffin*
J. M. CAPEL.		
Love, could I only tell thee. C, D, & F	C to D	*Mr. C. Hayden-Coffin*
JACQUES BLUMENTHAL.		
Evening Song (An). E♭, F, G, & A♭	B♭ to E♭	*Mr. Ben Davies*
FREDERICK CLAY.		
I'll sing thee songs of Araby. E♭, F, G & A♭	B♭ to E♭2	*Mr. Ben Davies*
ROBERT CONINGSBY CLARKE.		
Blind Ploughman. C, D, & F	C to D	*Mr. Charles Tree and Mr. Robert Radford*
Bowl of Roses (A). B♭, C, D, & E	B♭ to D	*Miss Carmen Hill*
Down along in Cloverland. C & D	C to E	
I be hapin' you remember. C, D, & F	C to C	*Miss Carmen Hill*
Little Girl from Hanley Way (The). C, D, & F	C to D	*Mr. Hubert Eisdell*
O my garden, full of roses. B♭, D, & E	C to D	*Miss Carmen Hill*
Poppies for forgetting. C, D, E♭, & F	B to C	*Miss Carmen Hill*
Red Devon by the Sea. C, E♭2, & F	C to C	*Mr. Hubert Eisdell*

* With Violin Accomp. *ad lib.* † With Violin or Violoncello Accomp. *ad lib.* ‡ With Organ or Harmonium Accomp. *ad lib.*

CHAPPELL & CO., Ltd., 50, NEW BOND STREET, LONDON, W.1; NEW YORK, TORONTO, and MELBOURNE,

Music Publishers and Pianoforte Manufacturers.

16.10.17.

AND MAY BE HAD OF ALL MUSIC SELLERS.